Peças livres

Puta merda
[2 Violinos e cello]

Poxa vida
[Guitarra, cello e vibrafone]

Putz grila
[Flauta, cello e piano]

Fábio Cavalcante
Belém / PA
1994

Digitalização e Projeto Gráfico:
Fábio Gonçalves Cavalcante

Esta obra está licenciada sob uma Licença Creative Commons

Atribuição-Uso Não-Comercial-Compartilhamento pela mesma Licença 2.5 Brasil

© 2009. Fábio Gonçalves Cavalcante. Alguns direitos reservados.

Você pode:

*** copiar, distribuir, exibir e executar a obra**

*** criar obras derivadas**

Sob as seguintes condições:

***Atribuição. Você deve dar crédito ao autor original, da forma especificada pelo autor ou licenciante.**

***Uso Não-Comercial. Você não pode utilizar esta obra com finalidades comerciais.**

***Compartilhamento pela mesma Licença. Se você alterar, transformar, ou criar outra obra com base nesta, você somente poderá distribuir a obra resultante sob uma licença idêntica a esta.**

Para cada novo uso ou distribuição, você deve deixar claro para outros os termos da licença desta obra.
Qualquer uma destas condições podem ser renunciadas, desde que Você obtenha permissão do autor.

Para mais informações sobre essa licença, consulte a página da internet:
http://creativecommons.org/licenses/by-nc-sa/2.5/br/legalcode

I. Puta merda

Fábio Cavalcante

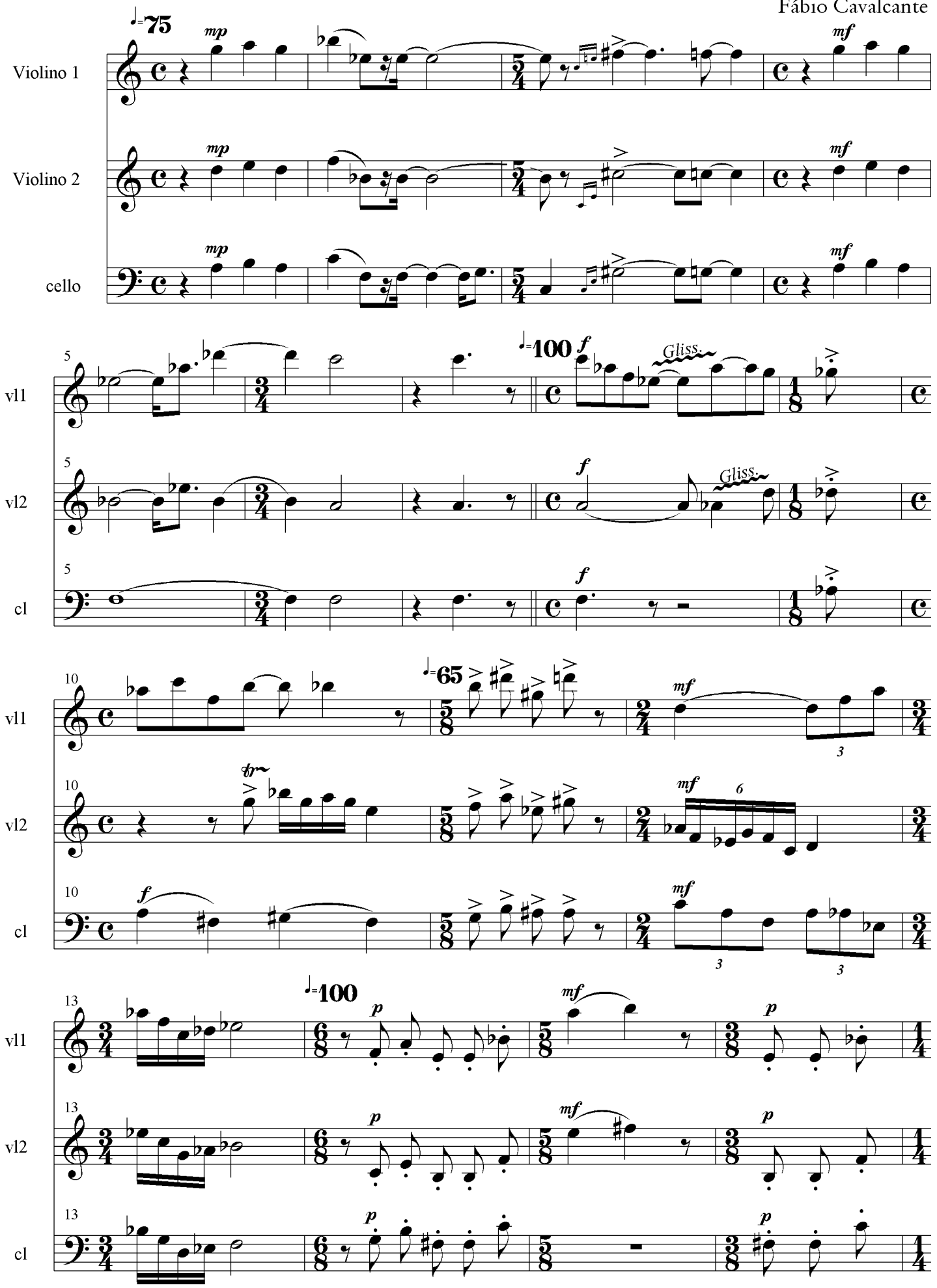

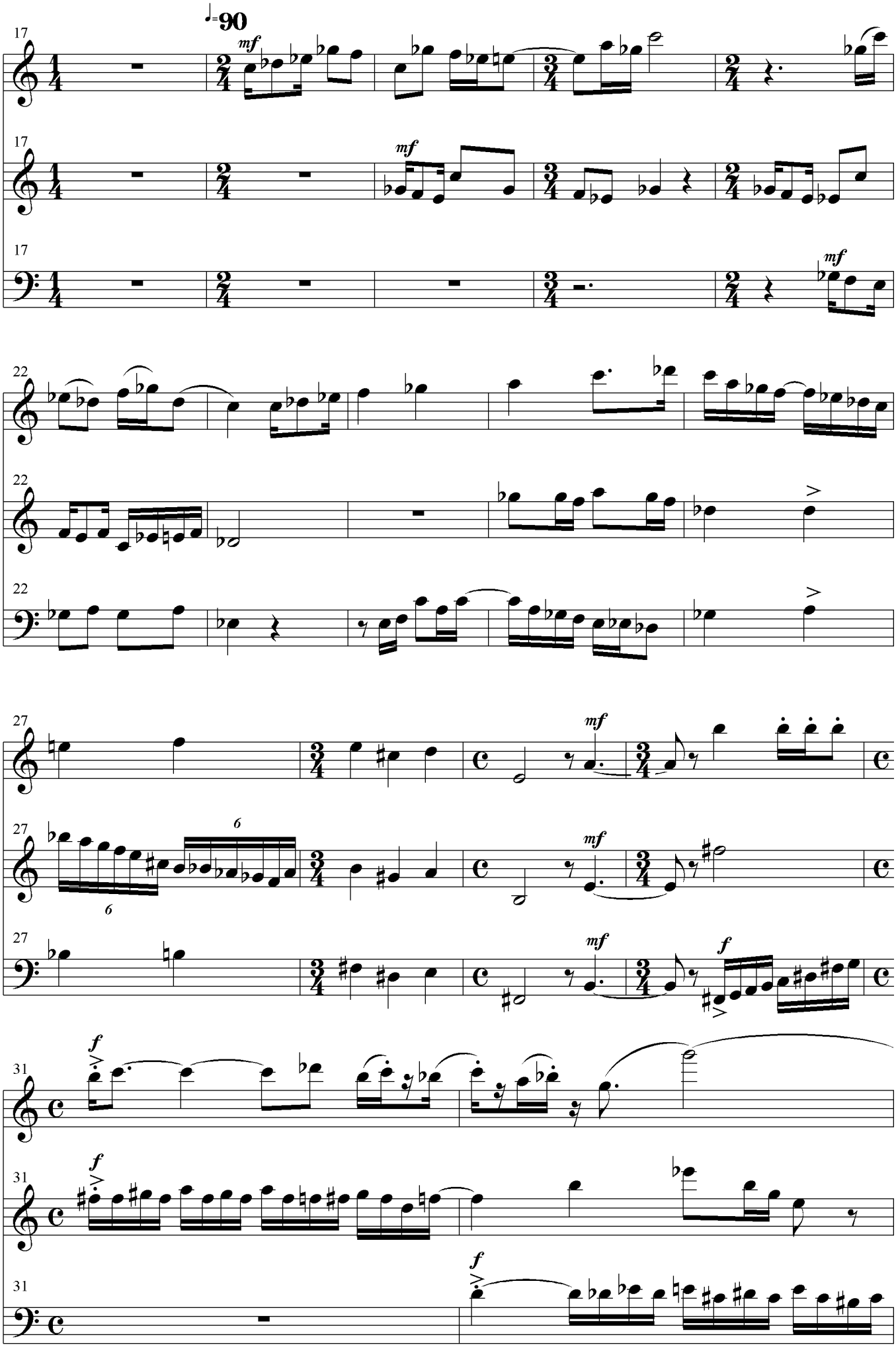
♩=90
17
vl1
vl2
cl
mf
22
27
6
31
f

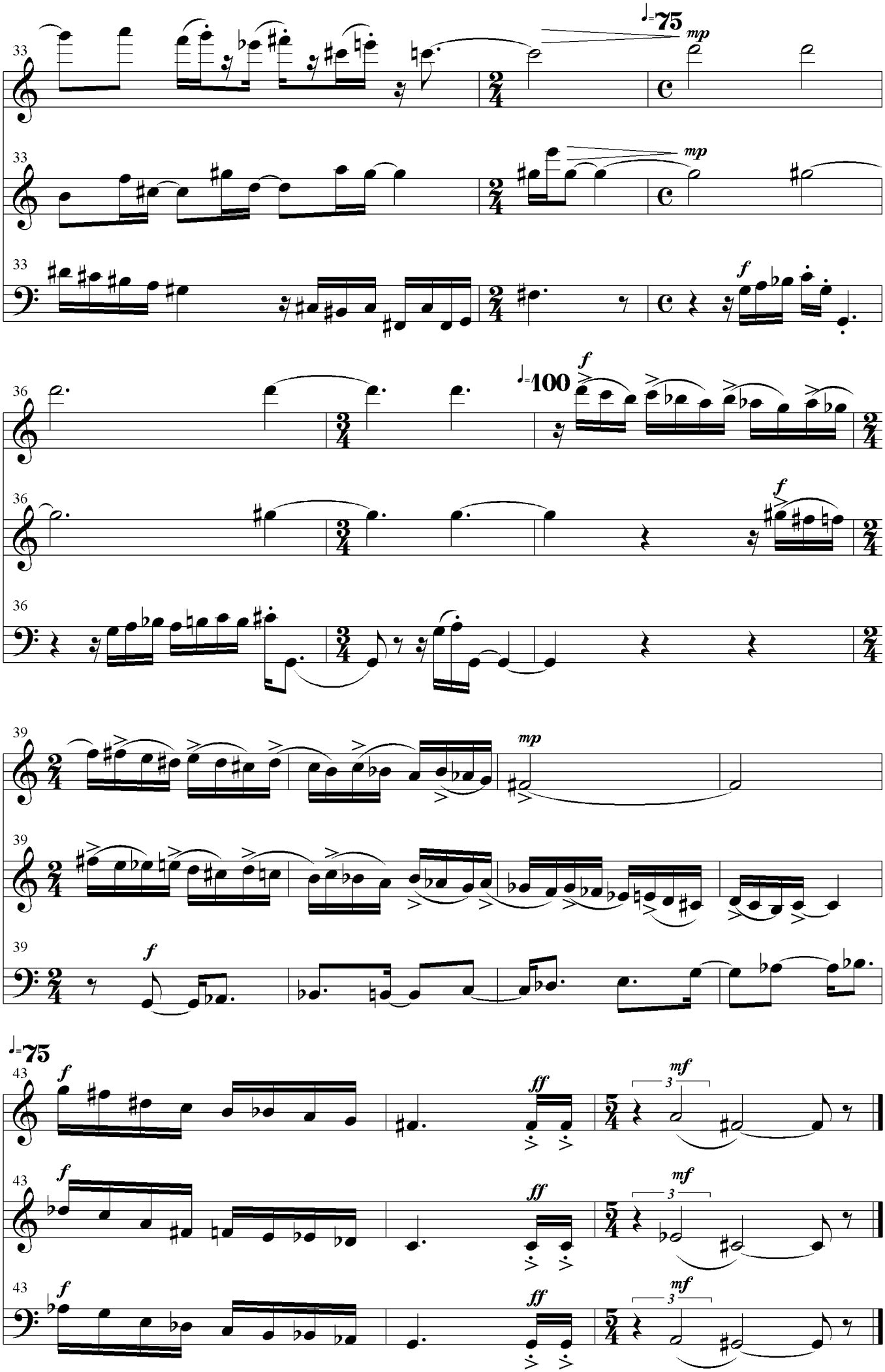
33
vl1
vl2
cl
♩=75
mp
f
36
♩=100
39
mp
f
43
ff
mf
3

II. Poxa vida

Fábio Cavalcante

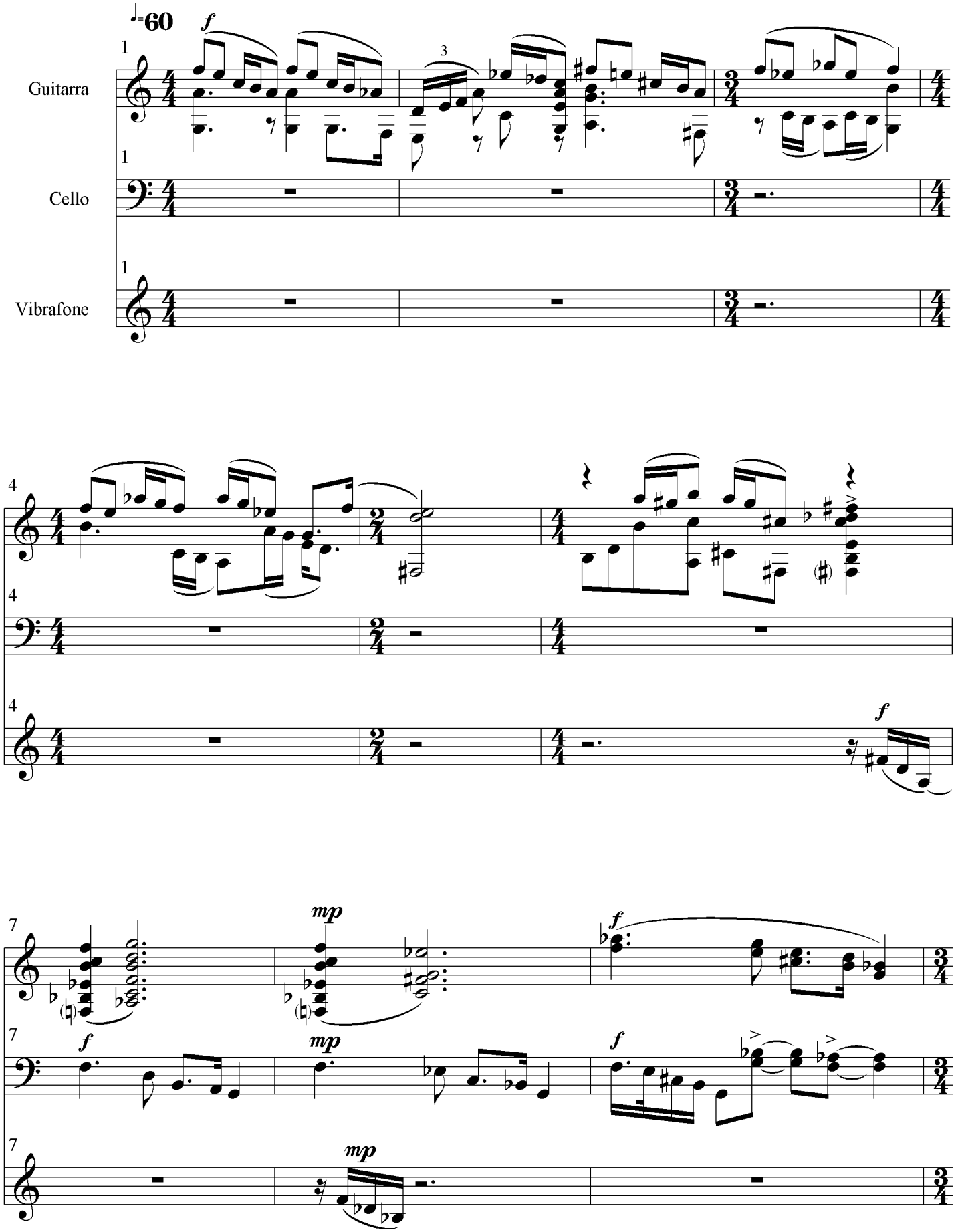

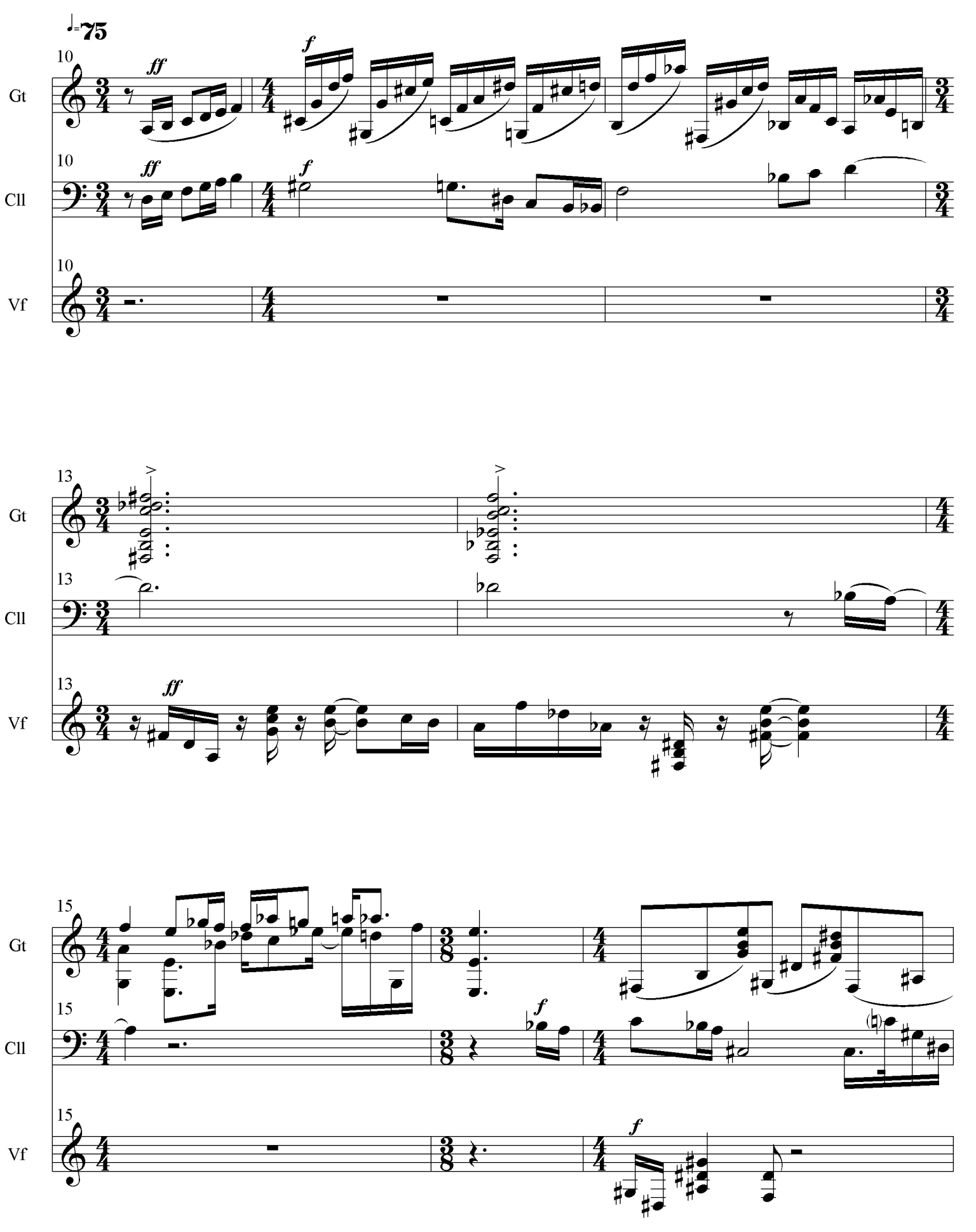
♩=75
10
Gt
Cll
Vf
ff
f
13
15

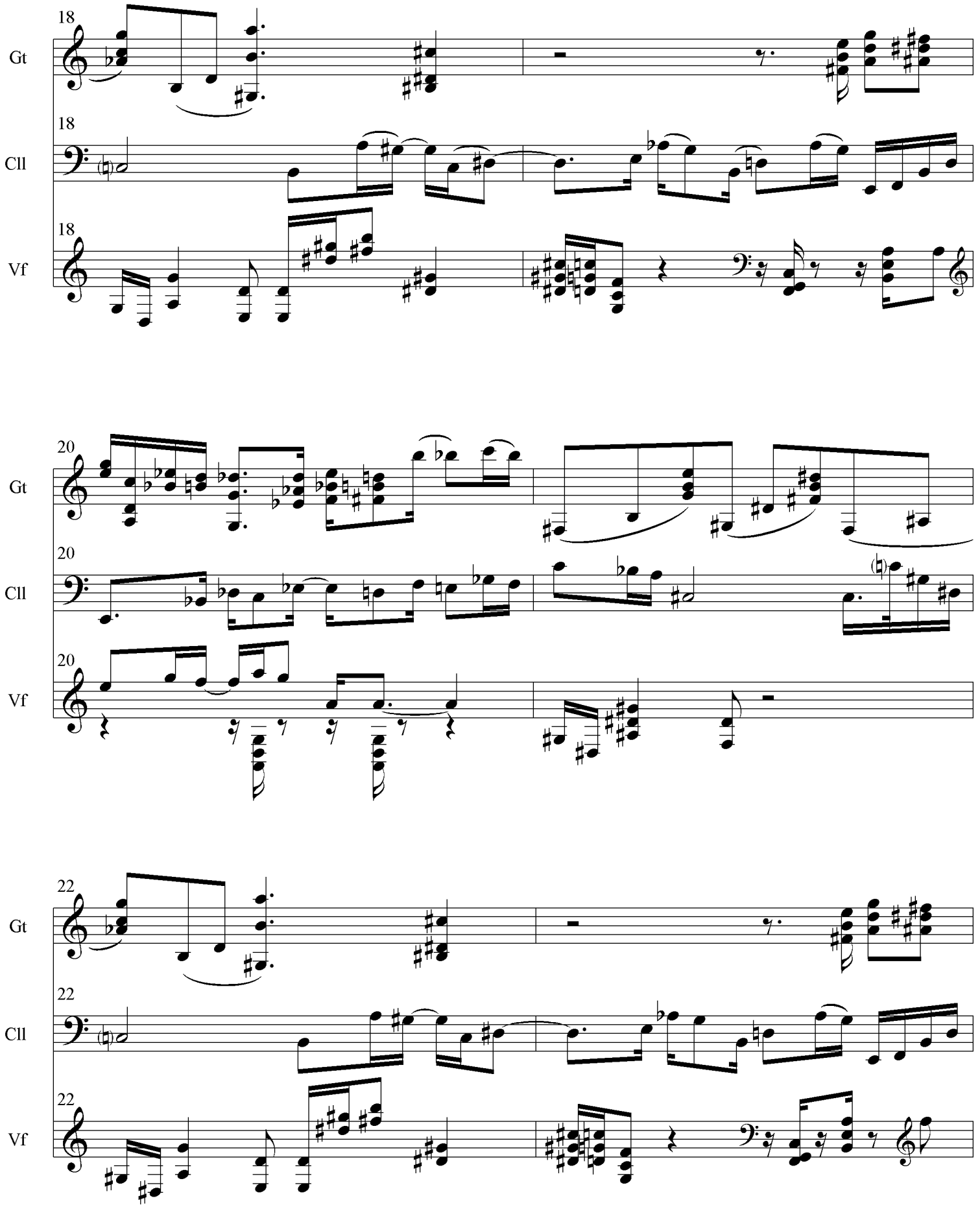
18
Gt
18
Cll
18
Vf
20
Gt
20
Cll
20
Vf
22
Gt
22
Cll
22
Vf

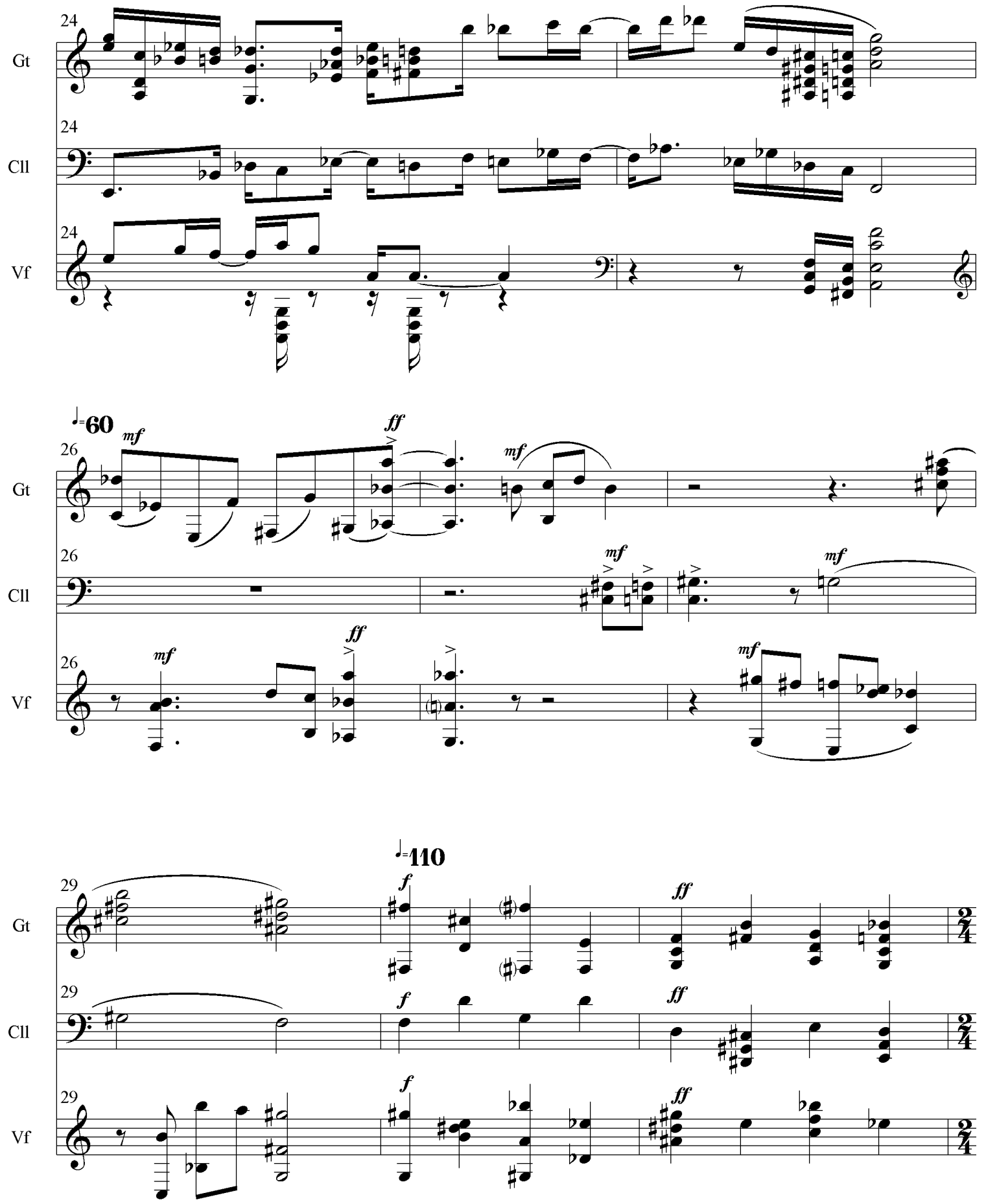
24
Gt
Cll
Vf
♩=60
26
mf
ff
29
♩=110
f
2/4

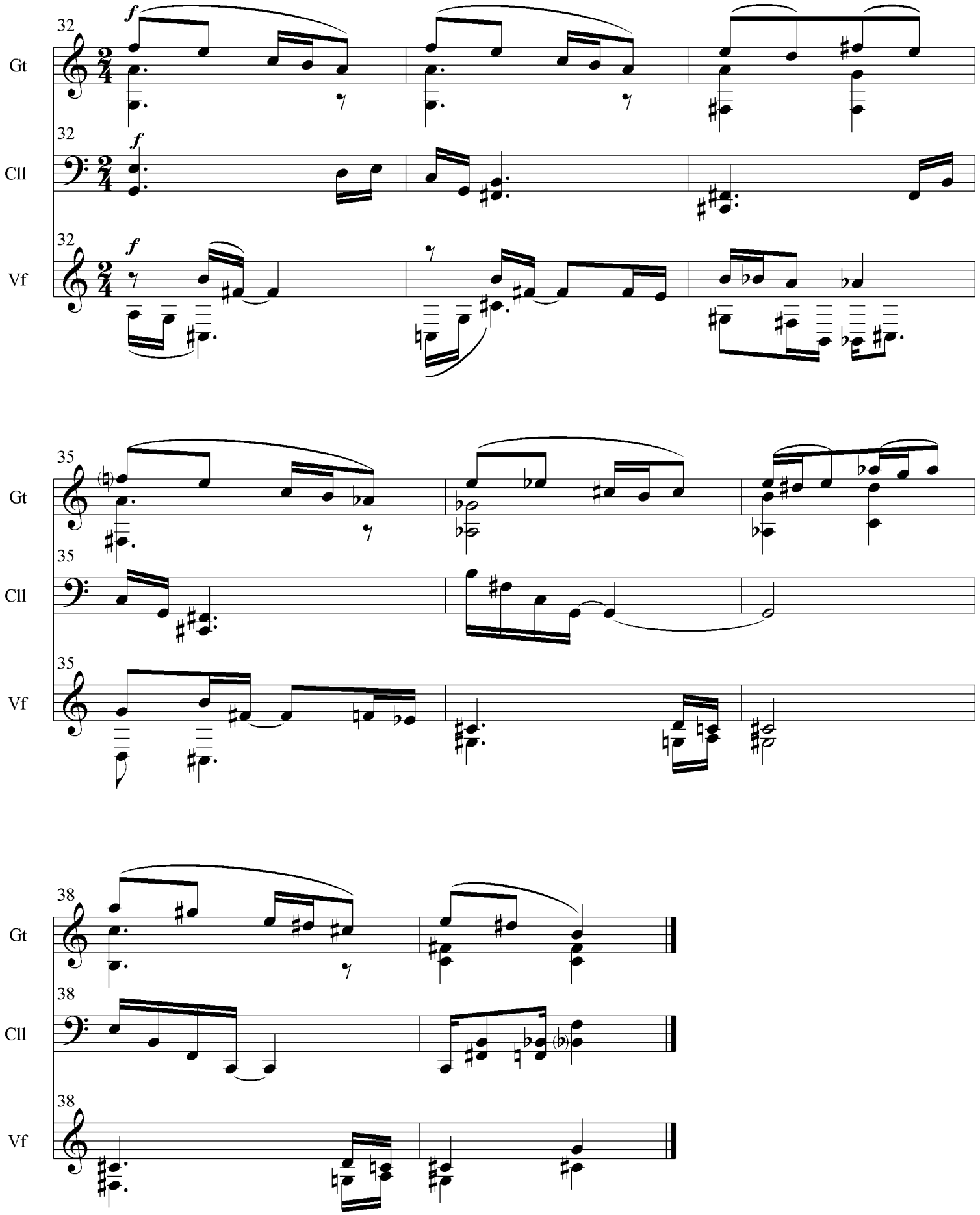
32
Gt
Cll
Vf
35
38

III. Putz grila

Fábio Cavalcante
23/08/1994

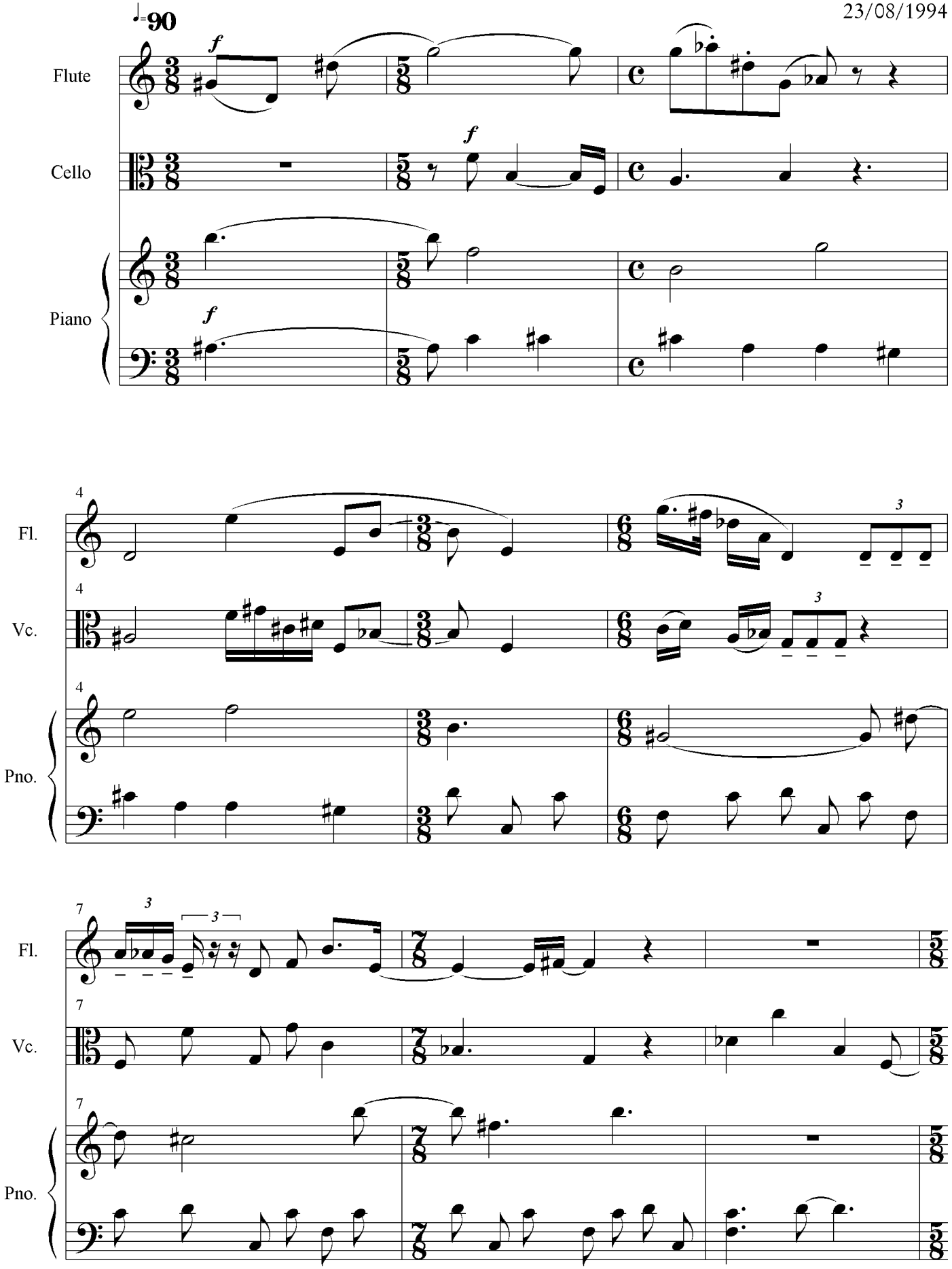

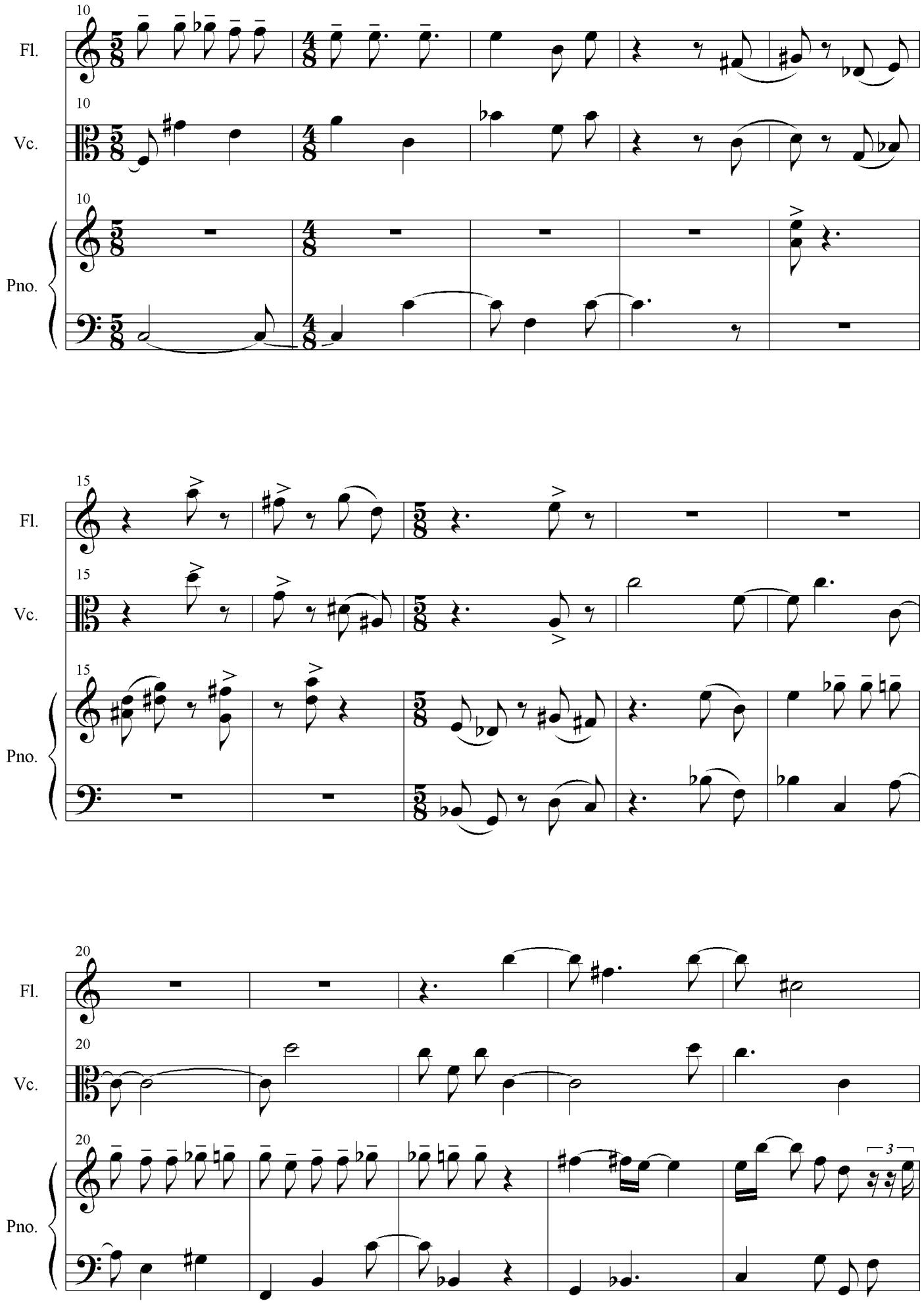
10
Fl.
Vc.
Pno.
15
20
3

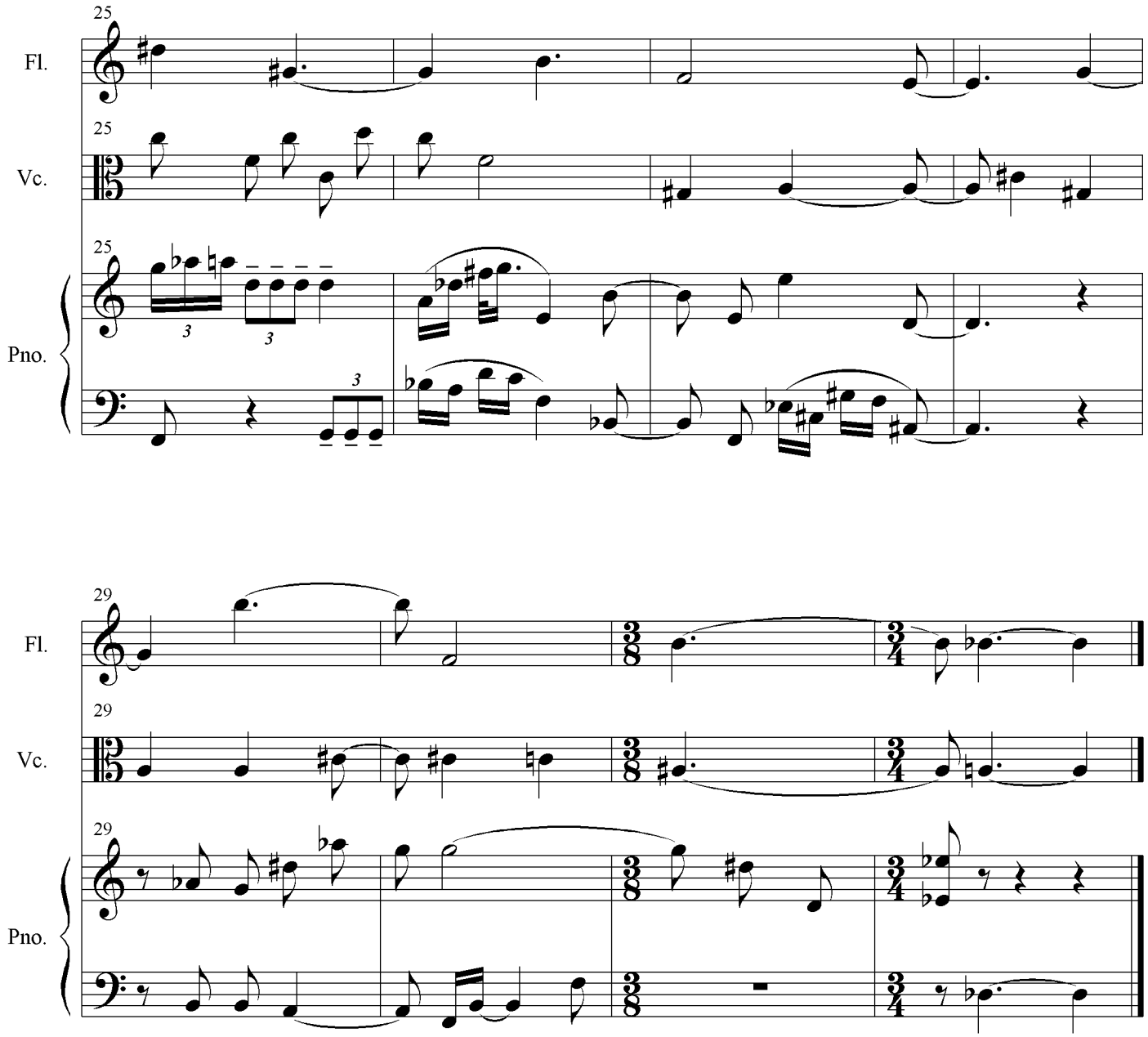
25
Fl.
25
Vc.
25
Pno.
29
Fl.
29
Vc.
29
Pno.

I. Puta merda

Fábio Cavalcante

Violino 1

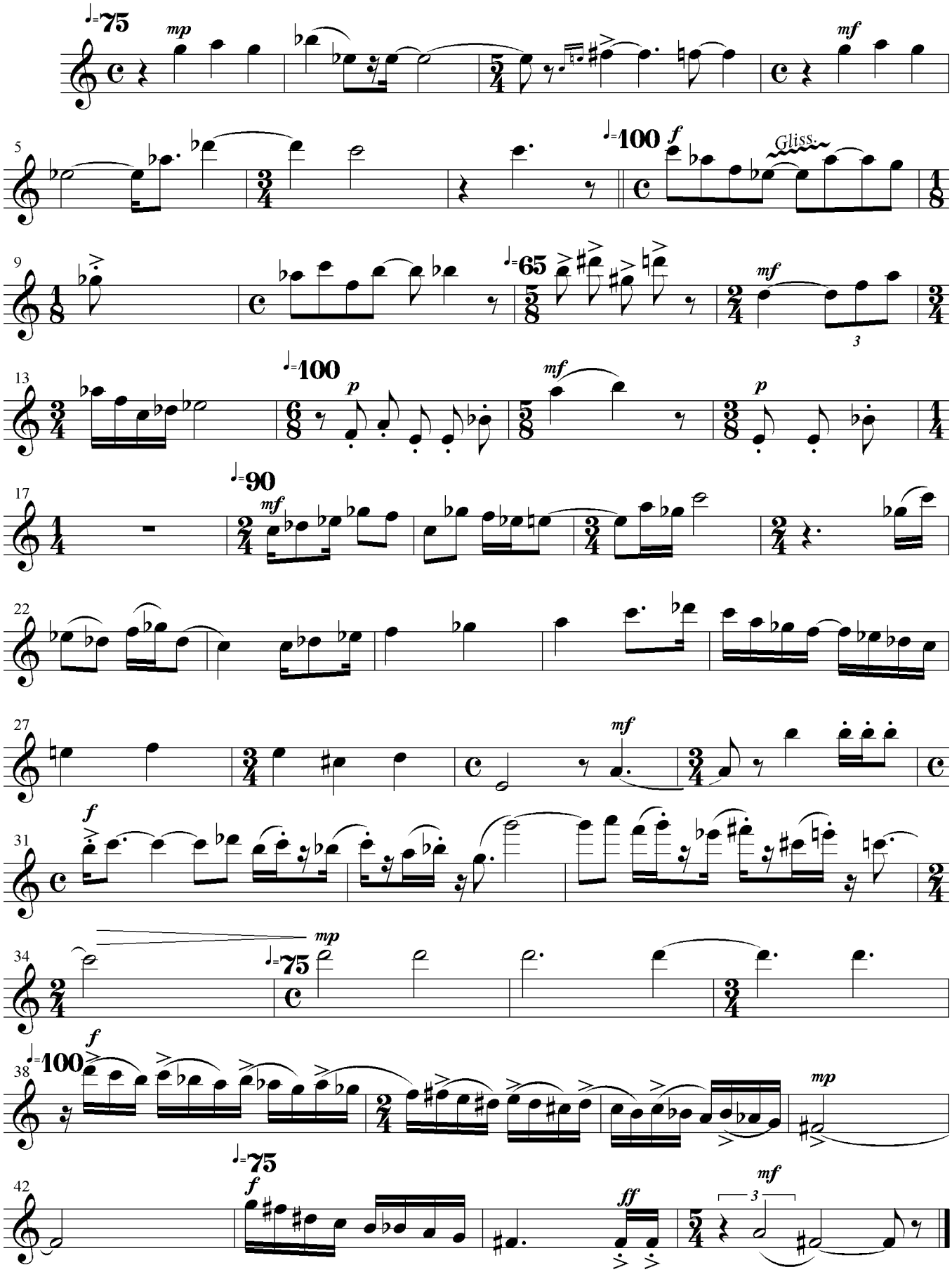

I. Puta merda

Violino 2

Fábio Cavalcante

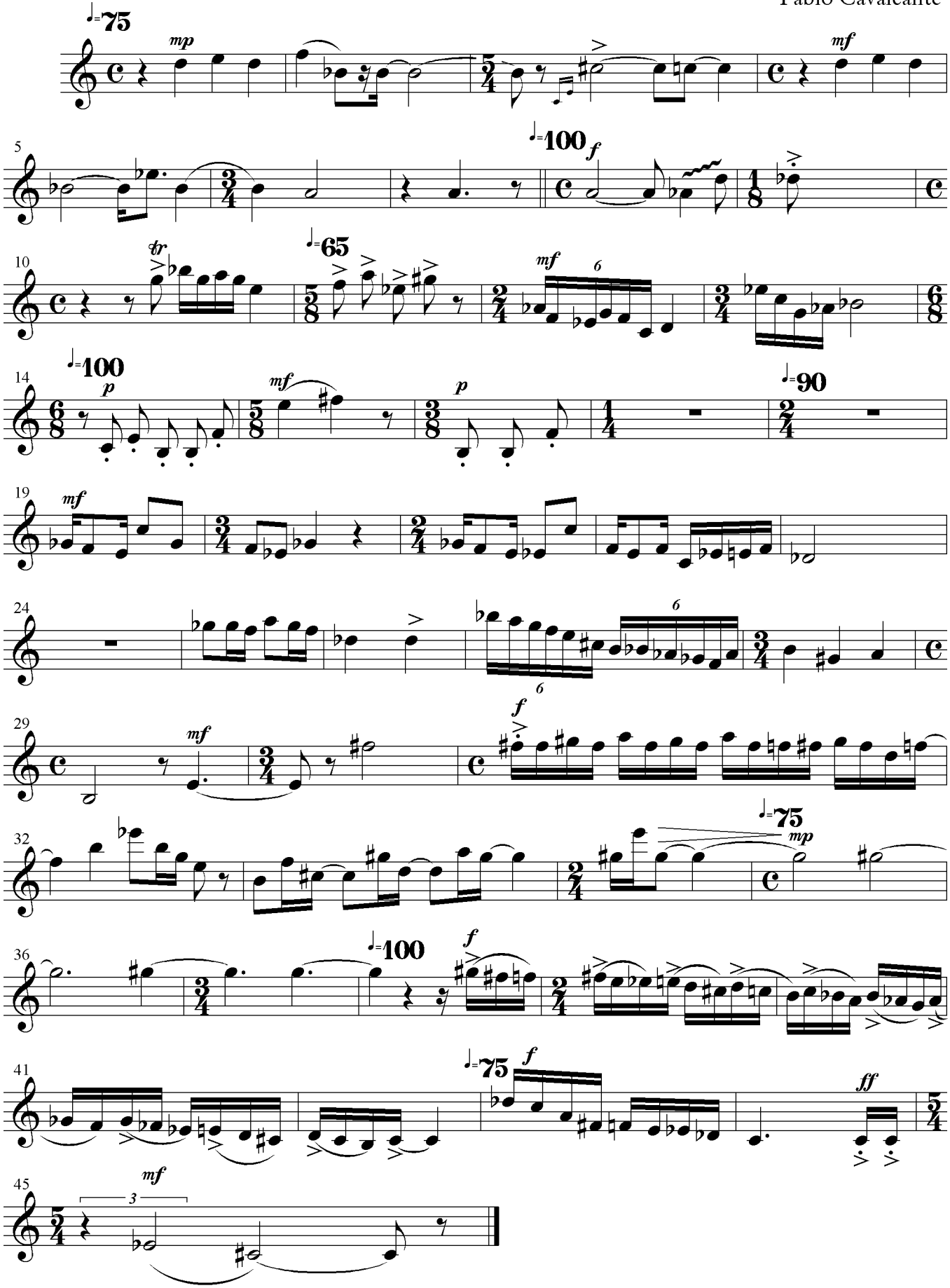

I. Puta merda

Cello

Fábio Cavalcante

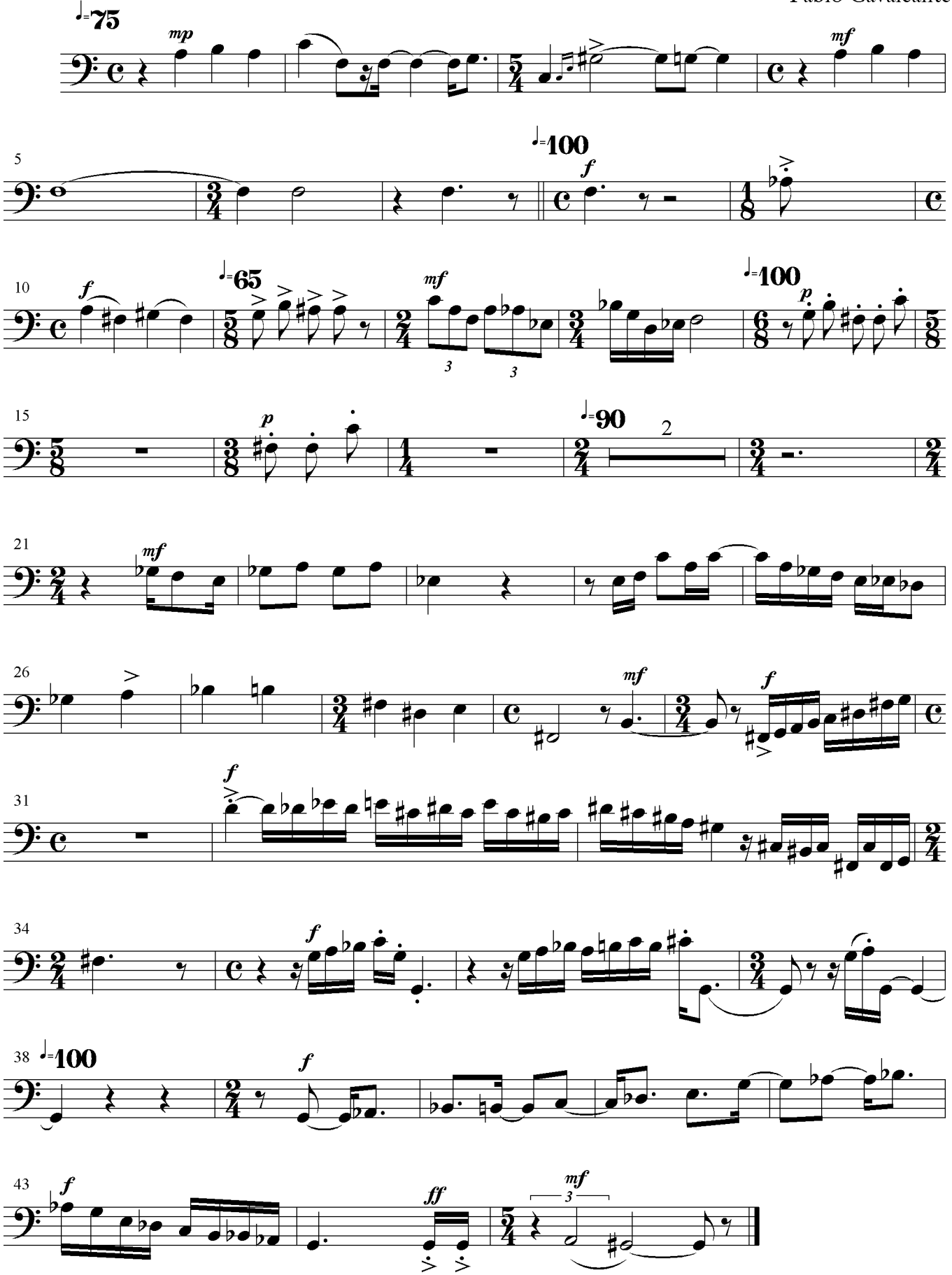

II. Poxa vida

Guitarra

Fábio Cavalcante

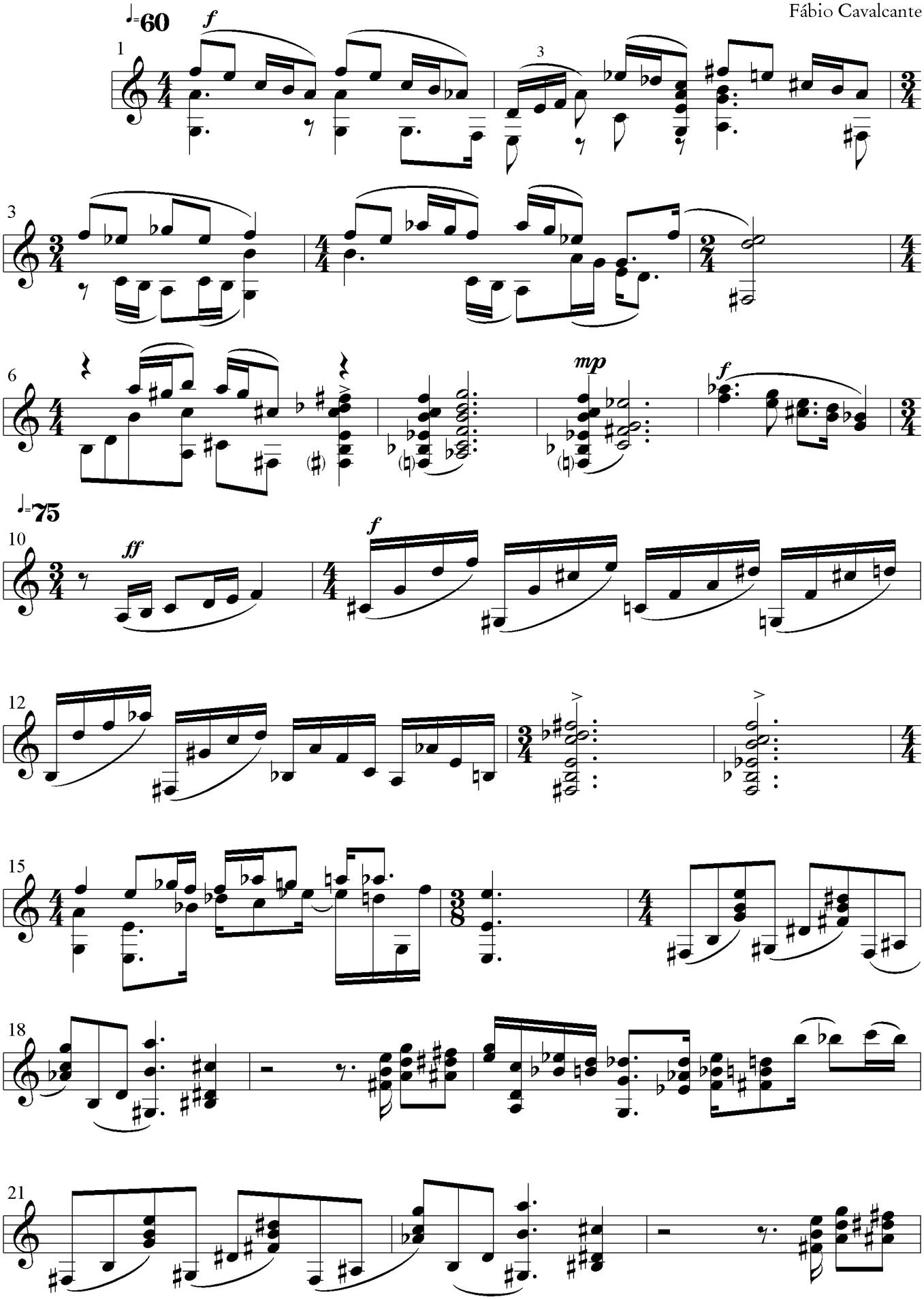

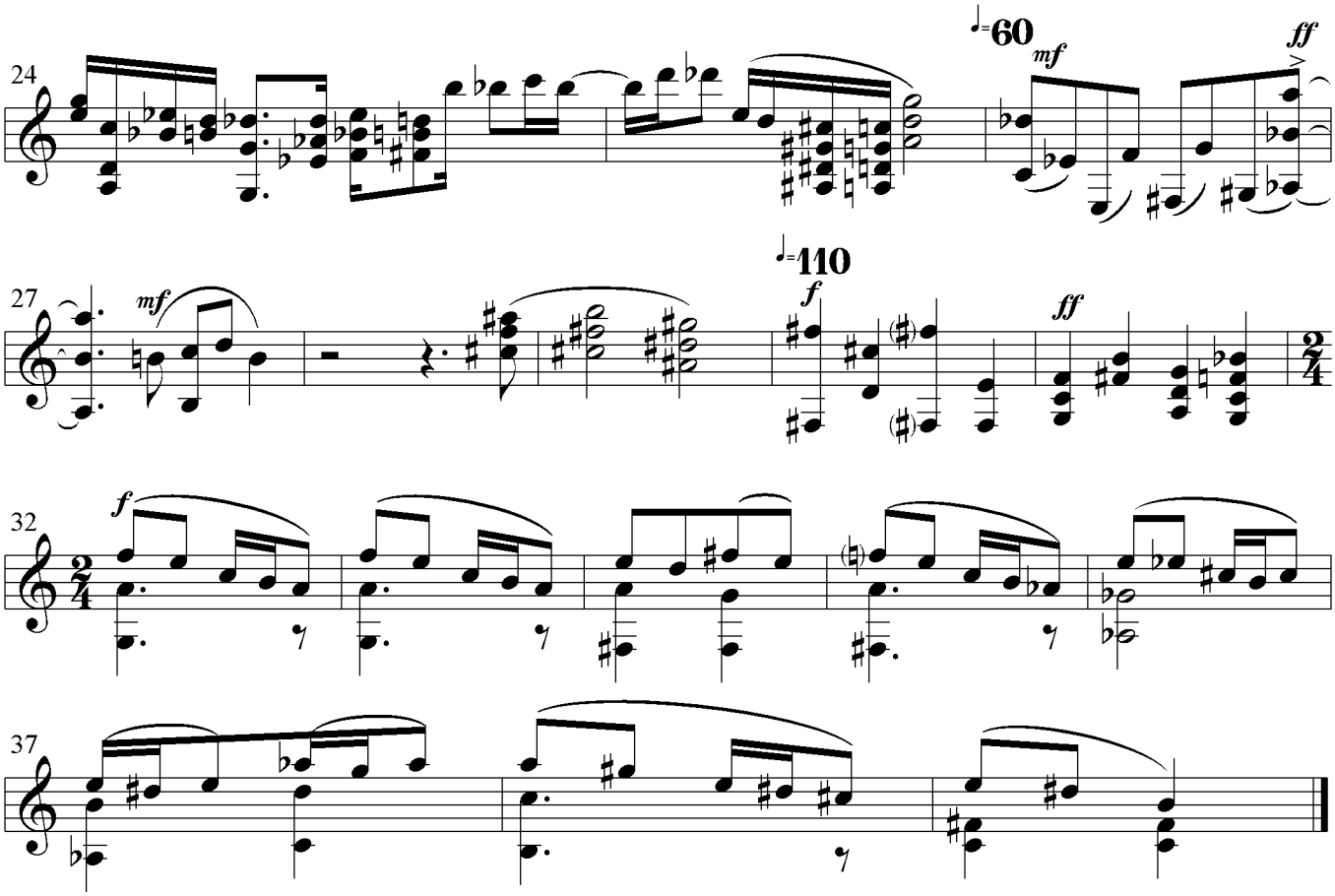
24
♩=60
mf
ff
27
mf
♩=110
f
ff
32
f
37

II. Poxa vida

Cello

Fábio Cavalcante

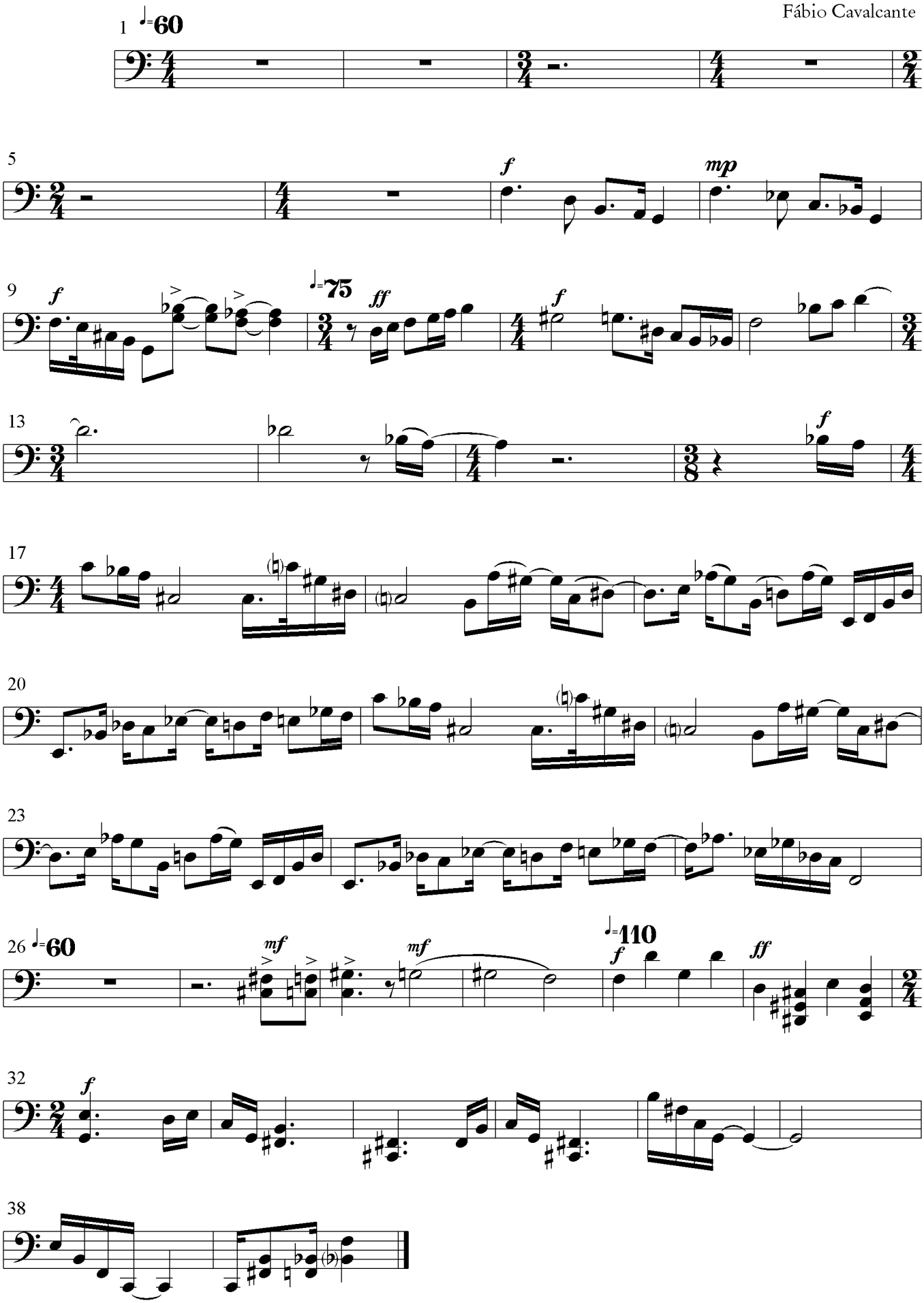

II. Poxa vida

Vibrafone

Fábio Cavalcante

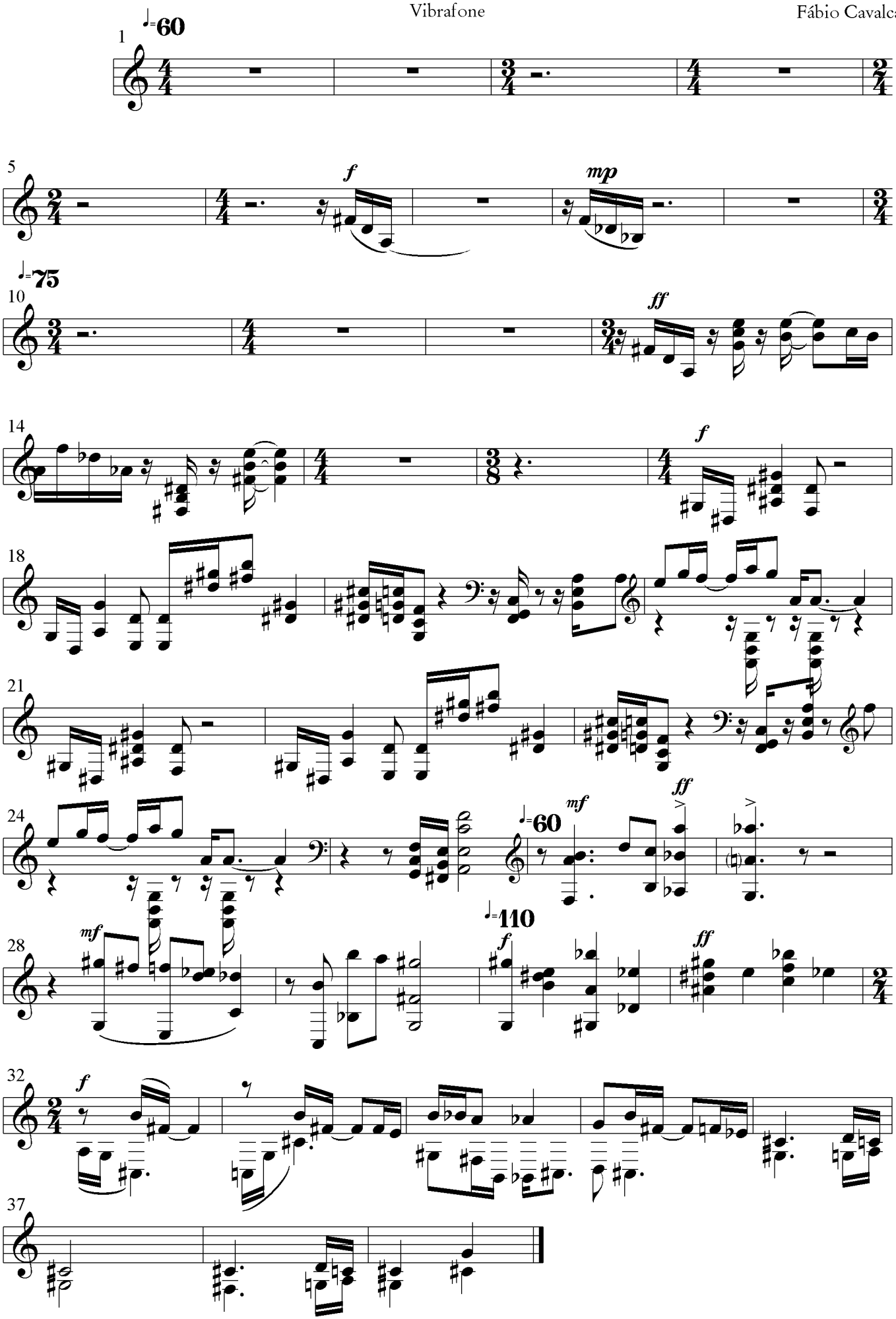

III. Putz grila

Flauta

Fábio Cavalcante
23/08/1994

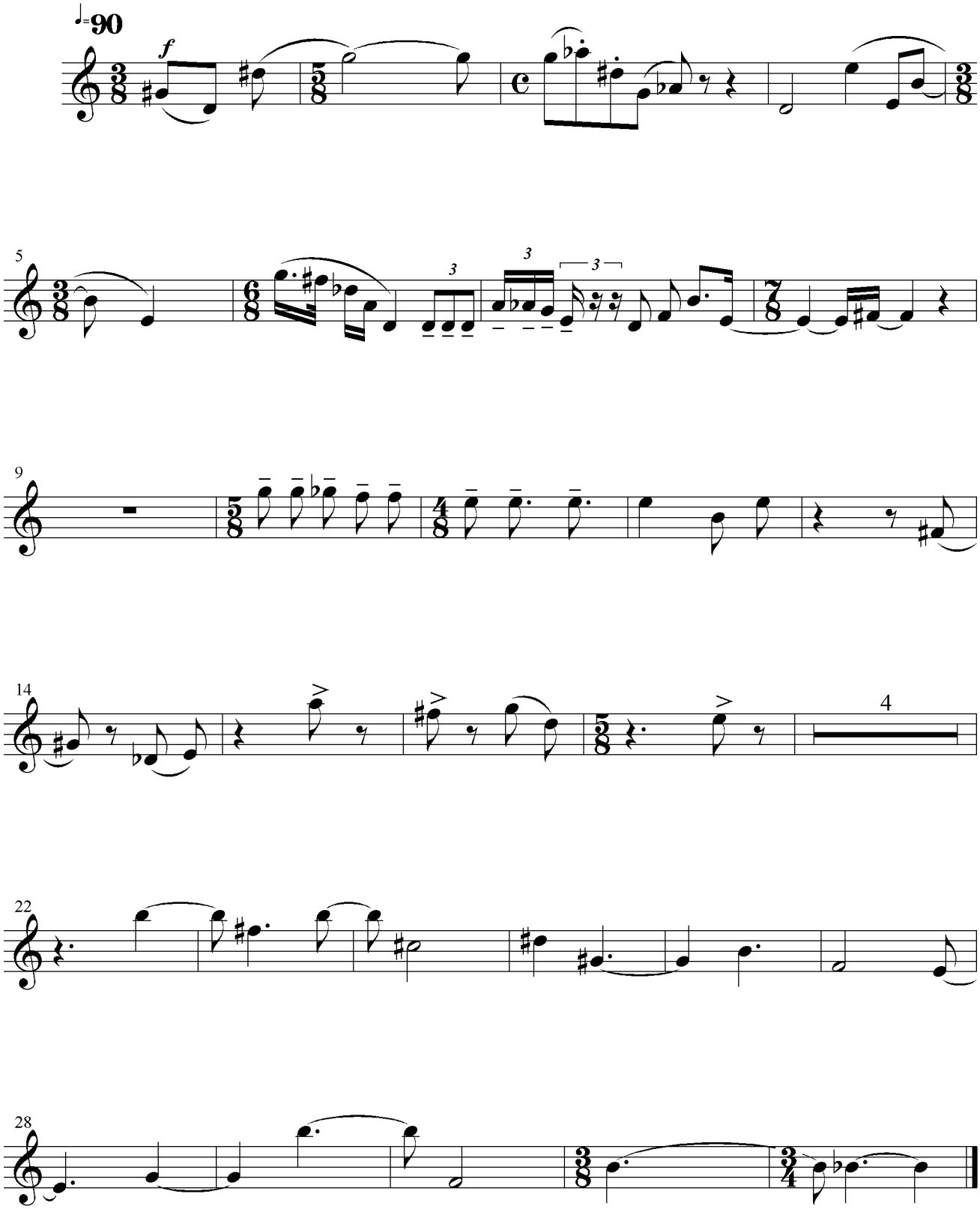

III. Putz grila

Cello

Fábio Cavalcante
23/08/1994

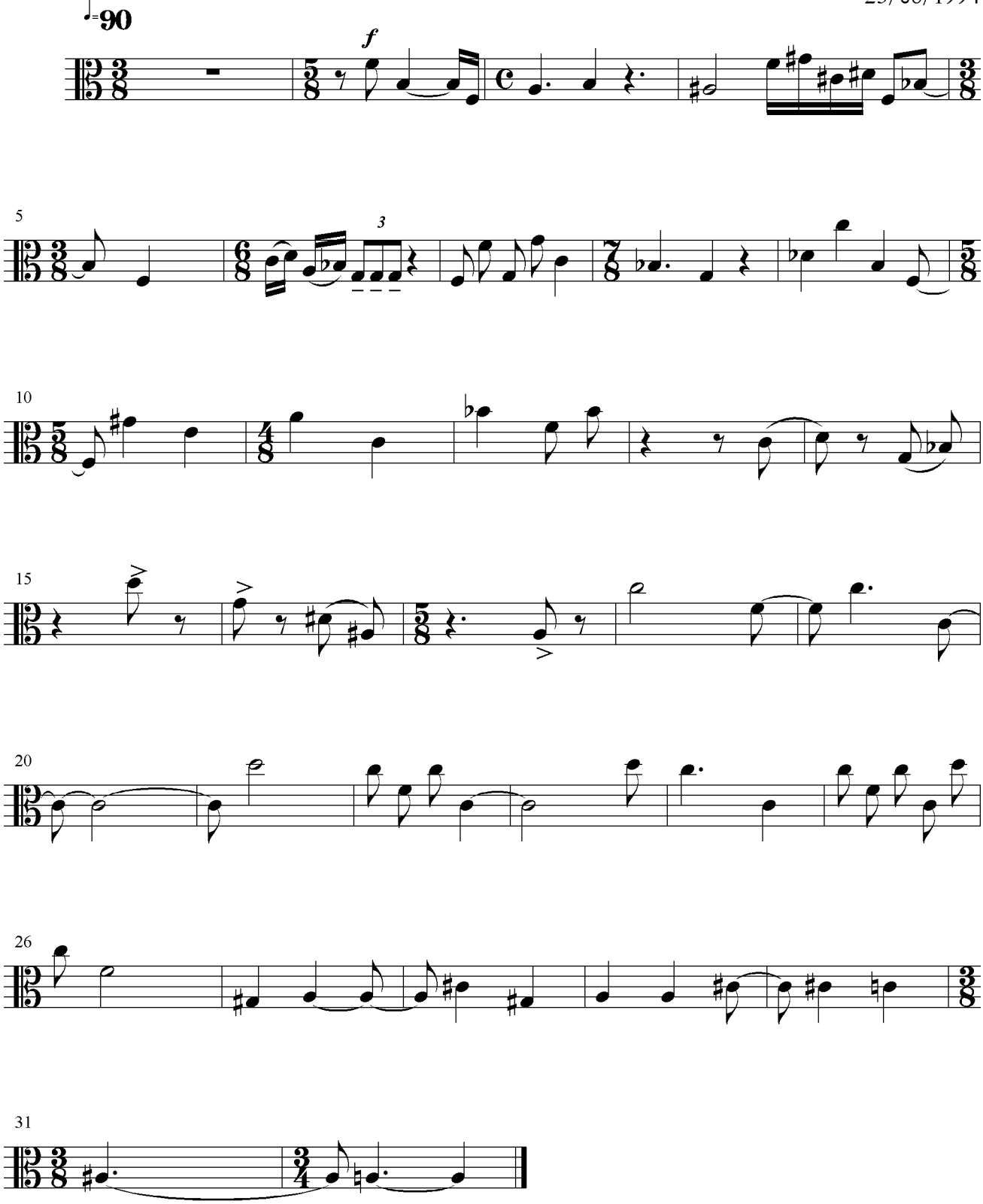

III. Putz grila

Piano

Fábio Cavalcante
23/08/1994

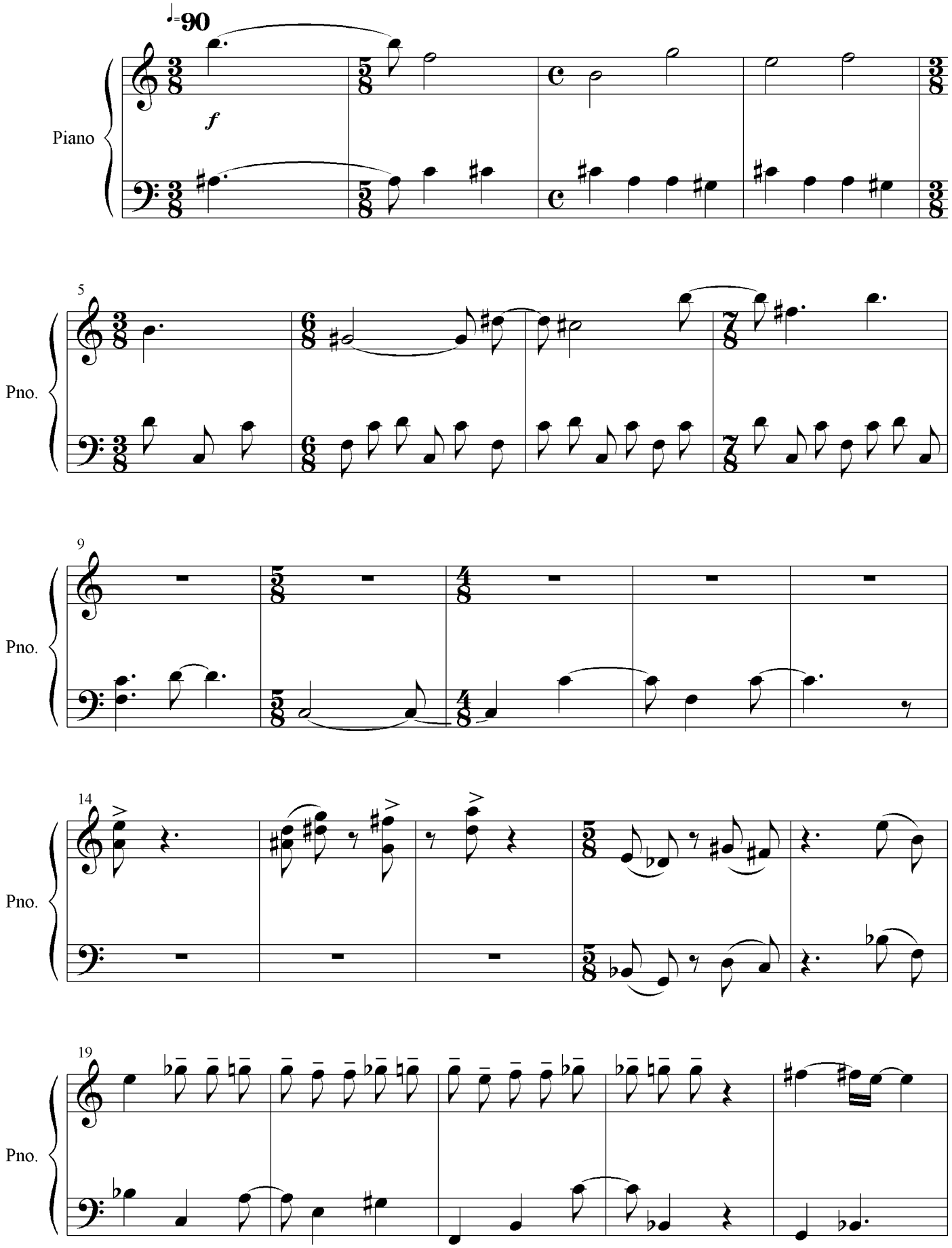

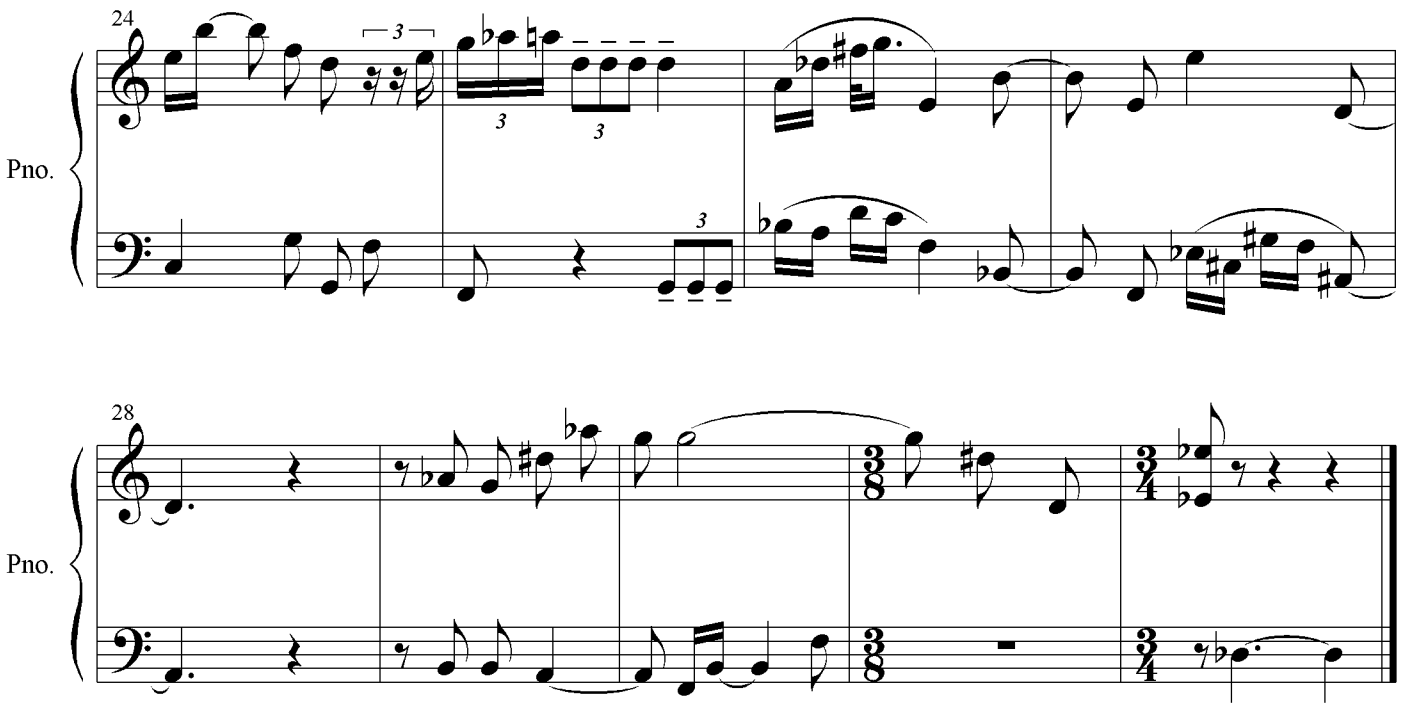
24
Pno.
28
Pno.